WET, WILD, WICKED TEEN GIRLS WANT YOU!
HUSTLER
BARELY LEGAL
APRIL 2011
18-YEAR-OLD BONNIE
"I grew my bush out just for you!"
BY READER REQUEST!
6 FOOT TALL ALISON TYLER
WIN HER PANTIES!
CLEAN-CUT COVERGIRL ANNIE
"Make me dirty"
XXX VIDEO INSIDE
re is not intended for minors, and under no
place orders for merchandise offered herein.

LIVE
one on one
only
95¢
per min.
*
School's out,
and I'm
Ready
to
Cum...
ADULTS ONLY!
1-800-669-1111
Most Major Credit Cards Accepted
All girls are at least 18 yrs of age
+small $3.95 Connect fee*

BARELY LEGAL®

CONTENTS

APRIL 2011

4 **BONNIE**
JUST FOR YOU

14 **DEAR BARELY LEGAL**

18 **INSIDE A BARELY LEGAL GIRL**

20 **ALISON TYLER**
TRY ME ON FOR SIZE
PANTY GIVEAWAY CONTEST!

30 **WHITNEY**
THE TIGHT STUFF

38 **ANNIE**
NATIONAL ON HER SOCIETY

50 **BABY-SITTER WANTED**
A BARELY LEGAL CONFESSION

58 **SADIE**
TEEN QUEEN OF THE MONTH

68 **ELLEN**
THE FUCK-IT LIST

78 **BARELY LEGAL SLUMBER PARTY**

80 **GINGER & BETH**
WHILE MOTHER'S AWAY
BARELY LEGAL CLASSIC

88 **ROSEMARY RADEVA**
BRACE YOURSELF!

98 **BARELY LEGAL BOX OFFICE**

100 **ALEXIS FORD**
PLAYTIME

58 4
100 80

BARELY LEGAL, (ISSN 1078-4160) Vol. 18, No. 8, April 2011. Published monthly, except twice in August by LFP Publishing Group, LLC, 8484 Wilshire Blvd., Suite 900, Beverly Hills, CA 90211.

Copyright © 2011, LFP Publishing Group, LLC. All rights reserved. Nothing herein may be reproduced in whole or in part without written permission of the publisher. Return postage must accompany all manuscripts, photographs, drawings, etc., if they are to be returned, and LFP Publishing Group, LLC assumes no responsibility for unsolicited materials. All letters sent to **BARELY LEGAL** will be treated as unconditionally assigned for publication and copyright purposes and as subject to **BARELY LEGAL**'s right to edit and comment editorially. Any similarity between persons and places in fictional portions of this magazine and any real persons and places is purely coincidental. All photos posed by professional models except as otherwise noted. Neither said photos, nor words used to describe them, are meant to depict models' actual conduct, statements or personalities.

SUBSCRIPTION INFORMATION: For subscription customer service, call (800) 345-7413. A one year subscription is $39.95 (12 issues). This price represents BARELY LEGAL's standard subscription rate and should not be confused with special subscription offers sometimes advertised. **No Canadian or other foreign orders accepted.** Back issues are $12 each, postage and taxes included. Change of address: Allow six weeks' advance notice and send in both your old and new addresses. ATTN. POSTMASTER: Send change of address to: BARELY LEGAL Magazine, P.O. Box 16988, North Hollywood, CA 91615-9361. Periodicals postage paid at Beverly Hills, California, and at additional mailing offices. BARELY LEGAL is registered in the United States Patent and Trademark Office to LFP IP, LLC, which licenses the mark to LFP Publishing Group, LLC. **PRINTED IN CANADA**

The publisher maintains the records relating to images in this periodical required by 18 U.S.C. §2257, which records are located at the office of the manufacturer, 8484 Wilshire Blvd., Beverly Hills, CA 90211, D. Carrillo, custodian of records. All nude models are 18 years of age or older. Date of publication is 1/25/11.

BONNIE

just for you

photography by john emslie

Hey, it's Lindsey. Let's give a warm welcome back to our July 2010 Teen Queen, Bonnie! Do you guys notice anything different about her?

Hey, Bonnie! What the heck is going on between your legs?
Ha-ha, yeah. I'm pretty furry.
I thought you liked having a smooth pussy.
I do, but, you know, I read BL, and I noticed that lots of guys write in asking to see bush, and I thought I would grow mine out before the shoot. It's no big deal.

It is, though! Did it feel weird growing it out?
Well, it really itched at first. I was always scratching down there—and you know what *that* looks like! My roommate thinks I'm a nympho pervert.
Oh, yeah—you're in college now! Is your roommate hot?
She's *not* hot, and she never leaves the room because she has no friends. I hit the jackpot!
That's too bad. I remember you were hoping for a hot roommate so you could try lezzie sex.
Oh, I've tried it. I don't need *her*.
Who did you lez out with? - - - ➤

AGE: 18
HEIGHT: 5-3
WEIGHT: 108 POUNDS
MEASUREMENTS: 34AA-22-30
HOMETOWN: PITTSBURGH, PA.

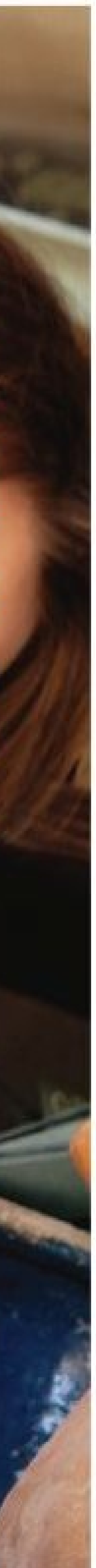

This girl Taylor, on my floor. I spend a lot of nights in her room. Her roommate doesn't mind because she's an *actual* pervert. She listens the whole time and rubs her pussy!

Are you embarrassed to have sex basically in front of someone?

At first I was, but now it turns me on. I get a little show-offy and make extra slurpy noises while I'm eating Taylor out.

Do you like eating pussy?

Yes, I love making people feel good—girls *and* guys.

Oh, you have a boyfriend, too?

I have *two* boyfriends.

What do they think of your bush?

One wants me to shave it and the other one wants me to keep it.

What are you going to do?

I want to keep it for a while. It makes me feel sexy when I look at it in the mirror.

Is the first guy going to get mad and dump you?

Not as long as I keep my butthole smooth. He loves to lick it.

Do you like getting your b-hole licked?

Let's put it this way—I'm never growing *that* hair out again. ★

DEAR BARELY LEGAL

WE LOVE WHEN YOU GUYS WRITE TO US!
Send your cards and letters to Dear BARELY LEGAL, 8484 Wilshire Blvd., Suite 900, Beverly Hills, CA 90211, or e-mail us at barelylegal@lfp.com.

PANTY CONTEST WINNERS

Announcing the winners of our December 2010 Panty Giveaway Contests! K.C. of North Carolina gets Mizuho's undies, 'cause we want to find out later if his fantasies came true (hint hint), and C.O.V. of Nevada almost broke his penis over Holly! We hope her panties ease the pain. ;)

Dear BARELY LEGAL,
As usual your magazine always has the hottest girls on the planet, but I want to pay special attention to the Asian cock-teaser in your January 2011 issue, Mizuho. Just looking at the smile from her pretty face makes the buttons on my pants pop, and even my girlfriend wanted to rub herself like crazy after looking at those pics. So I'm hoping to be the lucky fellow who gets to win her panties. If I do I plan on making such good use of them.

Once I get them, I'll have my girlfriend wear them for a few days, and then on a Saturday night she'll dress up as a slutty schoolgirl with the panties still on so we can do some role play as the teacher and the student. Both of us will have an intense fucking session, and when I'm at the point of coming, I'm going to lie on my back on the floor, and my girlfriend will take off Mizuho's panties and wrap them around my hard, throbbing cock. She will then proceed to give me a nasty blowjob while she is jerking my cock with those panties, until I explode in her mouth.

Please let my fantasies come true and send me Mizuho's panties. You guys are always cool in my book, and winning the contest will make me worship you for life. *Sayonara*!

K.C.
North Carolina

Hello Holly,
I received my latest issue of BARELY LEGAL yesterday. It has taken me a day of recovery so I could walk into my office to type this letter, and to also give my wrists and arms and especially my cock a break. I had great difficulty walking all day yesterday after reading your pages over and over and over again.

In all the BARELY LEGAL issues I have read over the years, you rank number one in my mind. Sitting here now while writing this, my cock is so hard, but I'm afraid to touch myself as it is raw from the activity yesterday. Holly, you are the perfect fantasy. I just can't stop looking at your photos and reading about you. You are a 12 on a scale of one to ten.

I can't say enough about you. Beautiful face, kissable lips that would look great with my cock between them, cute nose, lovely eyes, freckles, beautiful smile, long red hair, awesome tits, great legs, suckable pussy lips. A patch of pubic hair I could run my nose through as I'm kissing, licking, and sucking on your pussy lips, and a great ass too.

As for the panty contest: I would love to have your panties so I could wear them over my head as I jerk off to your photos. I'd be able to inhale your pussy-juice remains while fantasizing about you sucking my cock and me licking your pussy during a 69 session. I could inhale the panty fabric while I'm thinking of fucking you in the ass. Then I would wrap the panties around my cock while thinking of you sitting on my cock, and come in them.

Hey, Lindsey: THANK YOU, thank you, thank you, for bringing Holly to BL. Please send me Holly's panties.

C.O.V.
Nevada

Hello,
I just got the December 2010 issue in the mail. Outstanding. My favorite model is Mizuho, the nice Asian young lady. I hope she will return, along with other Japanese teenage girls who "don't shave their beavs."

Anonymous
Connecticut

Isn't Mizuho so adorable? I can't promise that she'll return, but I can promise that another super furry cutie named Yuri will be appearing in BL very soon! Also, I'm wondering if you saw the other hairy Japanese hotties who appeared in 2010? There was Yui in April, Shizuka in August, and a different Yui in October. In case you missed them and want to order their issues, just send a check or money order for $12.00 (per issue) to: LFP Publishing Group, LLC, 8484 Wilshire Blvd., Suite 900, Beverly Hills, CA 90211; Attention: Back Issues Dept. ***—Lindsey***

Dear BARELY LEGAL,
I have become a fan of your magazine. You have the sexiest girls of any magazine I see on the newsstand. Your November 2010 issue was great. Zoey was hot. Her natural beauty is so hot, she is a total "perfect 10." I hope Zoey makes another visit to BARELY LEGAL soon. Also in the November issue, I feasted my eyes on Julie ["BARELY LEGAL Classic"]. All I can say is WOW. Julie has the perfect body and lovely sexy nipples, plus a cute smile and such erotic eyes and hair. I'd love to see Julie make an encore visit to your magazine.

Not to ignore the December 2010 issue. Mizuho warmed my heart. I have a weakness for Asian women. Mizuho just proves that Asian women are super sexy! Also, Zaylen Skye must return for an encore photo shoot. She is so hot, with her awesome legs, butt, and sexy breasts.

With all these sexy ladies in BARELY LEGAL, I think it's time for me to subscribe.

D.H.
Ohio

I think so, too. I'm not prejudiced at all, by the way. LOL! Butt seriously, D.H., if you do subscribe, can you please let me know? I want to hear all about which girls you like and what you want to see more of in the future! ***—Lindsey***

Dear BARELY LEGAL,
I just purchased your November 2010 issue with the *BARELY LEGAL #96* DVD, and it is totally superb, awesome, and incredibly excellent. All the models in the scenes are gorgeous. I just love, love, love Mia Lina, Chloe J., Ruby Rayes, and Capri Anderson. All those models have incredibly long, thick, gorgeous, super soft, super silky, super sexy, super shiny hair.

I really enjoy reading BL and watching your *BARELY LEGAL* DVDs. You all do an incredible job on your magazine. I mean that with all my heart. All your models in your magazine are absolutely gorgeous.

Your #1 Fan Always & Forever,
F.C.
Maine

Thanks, F.C.! I'm so glad you like BARELY LEGAL #96. It's one of my faves, too, 'cause it also stars two of my forever crushes, Jewel Styles and Tuesday Cross.

But let's talk about one of your favorites, Capri Anderson. How crazy is it that every single person in the country knows her name now!? And there she is way back when in our little DVD, not to mention our December 2008 issue (see left). I'm so proud when our girls make it big! ***—Lindsey***

1-800-938-8336
1-800-WET-TEEN
938 8336
"Spray YOUR LOSER CREAM for my Sweet Teen Feet!"
all girls are 18+

1 800 833 6286
1-800
TEEN
8336
CUNT
286
ALL GIRLS 18 +
$3.99 per min VISA / Mastercard / Discover / American Express Must be 18

It's nice&wet
cock-fill me please
1-800
TEEN WET
8 3 3 6 9 3 8
ADULTS ONLY
All girls are 18+
$1.98 - $3.98 per min plus small $2.98 connect fee / credit card

1-800-WET-CUNT
WANNA GET IN ON THIS?
(1-800-938-2868)
PROMO CODE 1130
All models 18+
ALL LIVE!
U7453
LIVE SEXY TEXT CHAT
1-469-274-0654
LOCAL BABES
1-800 999-MEET
1-800-999-6338
ALL MAJOR CREDIT CARDS ACCEPTED OR AUTOMATED CHECK BY PHONE
WWW.EASYGIRLS.COM

Want to Get Laid?...
Tear off my panties & fuck me like the needy nympho you know I am!
Model 18+
SEX ADDICTS CHOOSE
1-800-945-2232
V/M/AE - www.professionalschoices.com

will she?
our excellence rests in the details
THE WORLDS FINEST SITE FOR ADULT ENTERTAINER REVIEWS
United Kingdom
Italy
France
Netherlands
Germany
Belgium
United States
Canada
Japan
Spain
THEEROTICREVIEW.COM

BARELY LEGAL®

larry flynt editor and publisher

michael h. klein president
donna hahner corporate vice-president
liz flynt vice-president, administration

bruce david editorial director
lisa jenio executive editor
lisa leighton art director

philip sanguinet copy chief
tara lee copy editor
cris devine administrative/editorial assistant

talent
jennifer larsen talent coordinator
to model in BARELY LEGAL,
call (323) 651-5400 ext. 7109
or e-mail talent@lfp.com

photography
sean berrios supervisor of records & documents
david carrillo record keeper/film archivist

network systems
andrea landrum network systems director

production
gina j. lee production director
shannon poe production assistant

advertising
mickey puyda national advertising sales director
(323) 951-7907
mpuyda@lfp.com
wendy camacho advertising production coordinator

subscriptions
subscriptions customer service
(800) 345-7413

BarelyLegalSub.com

gerry awang vice-president, circulation & distribution

cover photo by jana krenová

LFP Publishing Group, LLC does not endorse and assumes no liability for any of the products or claims of service advertised in this magazine.

INSIDE A BARELY LEGAL GIRL

Hey! It's me, Lindsey. You guys, I have bad news. I did the best I could, but there are *no* cute girls in this issue. Instead, all of the girls this month are total dogs. I'm sorry!

APRIL FOOL'S!!! Hee hee!

I know, I know, I didn't really fool you. I can't! You already *know* this issue is filled with cute girls, 'cause you picked them! You told me you wanted to see a super tall girl—here's six-foot-tall goddess Alison. You crave tiny titties—feast your eyes on Rosemary's A-cups. You want furry coochies—just look at the bush that beautiful Bonnie grew just for you!

Really, when you think about it, *every* issue of BARELY LEGAL is filled with cute girls—thanks to your awesome feedback. So, please keep telling me what you want to see, 'cause I can't do my job without you. No foolin'!

XXX Lindsey

Lindsey
Special Consulting Editor

DOUBLE FEATURE!
BARELY LEGAL®
invites you to the movies
HUSTLER VIDEO
HustlerHollywood.com

ALISON TYLER

try me on for size

It's Stacy the intern with an important announcement! By special reader request, we have found the tallest girl ever to appear in BARELY LEGAL. Presenting Alison Tyler—all super smokin' six feet of her!

Hey, Alison! Did you like posing nude?
I always love being naked, whether it's for pics or not. I'm very free-spirited.
What do you think is your best feature?
My boobs. I love 'em. They are natural, and I think they look great.
Is it a hassle being tall?
No, why? I love it!
I was just asking 'cause some girls don't like it. They feel self-conscious.
Not me! But really, it doesn't matter how tall or short you are or if you're cute or not. If you're confident, you're sexy.
That's awesome. What do you do to stay in shape?
I work out, I go horseback riding, and I play volleyball at my college gym.
Do you ever flash in public?
Yes! :) I like to put a smile on people's faces.
How would you rate losing your virginity?
A nine. It was spontaneous and fun, but not romantic.
How often do you masturbate?
At least four times a week.
How do you do it?
WIth a vibrator or my fingers. I use a vibrator when my pussy is too swollen from fucking!
What kind of guys do you like?
Really manly ones—muscular, tattoos.
Do you like to give head?
I love it. You have so much control with just your mouth. :)
Do you spit or swallow?

--->

photography by sagechicks.com

AGE: 20
HEIGHT: 6-0
WEIGHT: 175 POUNDS
MEASUREMENTS: 36D-30-38
HOMETOWN: ORANGE, CALIF.

It depends. If I really like you, I'll swallow.

Do you like when guys go down on you?

I like it, but I don't love it. I like a lot of action.

What's your favorite position?

Doggy or cowgirl.

How do you like to be fucked?

Usually hard and rough. Dirty talk and really going for it.

Do you like anal sex?

I've had some bad experiences and some good, so it's a toss-up.

Where do you like a guy to come?

I love it on my chest, so I can see everything.

Have you ever been with more than one guy at once?

No. :(I'd like it, though.

What's the best way for a guy to get with you?

Have a little conversation. At least act interested in what I'm saying. ;)

What are your future goals?

To keep modeling, to be in movies, and to go skydiving! ★

WIN

ALISON'S PANTIES!

To enter the contest, all you have to do is send us a letter saying *why* you want Alison's panties and what you plan to do with them. All entry letters will be read and evaluated by the BARELY LEGAL staff. Whoever writes the best letter, according to the staff, will win Alison's autographed undies! The winning letter will also be published in the August 2011 issue of BARELY LEGAL.

Send your letter in by March 15, 2011. Please remember to include your full name, address and phone number, and be sure to read the contest rules carefully!

RULES: No purchase necessary. Must be 18 or older to enter. E-mail your entry letter to barelylegal@lfp.com; or mail your letter to Panty Giveaway Contest c/o BARELY LEGAL, 8484 Wilshire Blvd., Suite 900, Beverly Hills, CA 90211. The best letter, as determined by the BARELY LEGAL staff, will win. A purchase would not affect your chances of winning. This contest is void where prohibited by law. Send your letter in by March 15, 2011. Please remember to include your full name, address and phone number, and to indicate next to your signature whether you wish us to publish your full name or your initials only. **Be sure to read the contest rules carefully!** All entries become the property of LFP Publishing Group, LLC and BARELY LEGAL Magazine and will not be returned to contestants. Odds of winning will be determined based on the actual number of eligible entries received prior to deadline. The sponsor will contact the winner by mail or telephone and mail the winner his or her prize at no cost to the winner. Sponsor will not be responsible or liable for failure to contact winner. The contest is open to anyone over 18 years of age, other than employees of LFP Publishing Group, LLC, its affiliates and advertising agencies, as well as their immediate family members and persons living in their household.

AGE: 18
HEIGHT: 5-4
WEIGHT: 123 POUNDS
MEASUREMENTS: 36A-25-36
HOMETOWN: DAYTON, OHIO

Do you like anal sex?
I love it. It feels good.
Some girls say it hurts.
Maybe it does a *little*, but my butt can take a pounding.
Where do you like a guy to come?
On my body. It's fun to get messy.
Have you ever had sex in public?
Yes, under the bleachers at school. I spend most of my time on the athletic field, so it's bound to happen!
Have you ever fucked a stranger?
Yeah, a grocery store worker.
Like, a cashier?
No, he worked in the meat department. He had these big, strong arms, and his apron was all splattered. I don't know, he just got me going!
What's the wildest thing you've ever done?
Sucked a dick in 12 o'clock traffic, in broad daylight. I enjoy being brazen.
We can see that! ★

photography by jana krenová

ANNIE

national on her society

Hey, it's Lindsey. The last time we saw Annie (June 2010), she was an overachieving high school senior. Now that she's a college freshman, she's still overachieving—but in a totally different field of "study."

Hey, Annie! How do you like college?
Omigod, I love it. It's so exciting. I'm discovering tons of things about myself.
Like what?
Like, I've discovered that I don't want to fall in love or have a boyfriend. I just want sex, sex, sex—the dirtier, the better.
You mean like dirty talk?
I mean dirty *everything*, but yeah, dirty talk really gets me going. I love it if a guy is, like, pounding me from behind and calling me a little whore and a little slut.
Isn't that kind of insulting?
If you're having coffee or something with a guy and you're talking about books and he goes, "By the way, you're a slut," then, yes. But if you're in the middle of fucking, it's totally different. It's like a game.
What's the dirtiest thing you've done at college?
I had a threesome with this girl I know and her boyfriend.
Was it fun?
It started out fun, but then the girl got kind of emotional when her boyfriend licked my pussy, because I guess that's their special thing? And then the whole night ended with a thud. That's why I don't want to fall in love. It just gets in the way of fun.
What have you done that was fun, but without the drama?
The most fun thing is definitely anal sex. *Omigod*. Just the idea is so dirty, I'm practically already coming before the guy even has the tip of his cock in my butthole.
Do you like when a guy licks your butthole?
That's the best feeling ever!
Better than when a guy licks your pussy?
It depends. When a guy licks my pussy, the feeling builds, all slow and luxurious. But when a guy licks my butthole, it's like lightning striking!
Do you like for the guy to come in your ass?
That's very sexy, but I still prefer if a guy comes *on* me, especially if...well, it's a secret.
Come on, you have to tell us *now*.
Okay. My *favorite* thing is, if I have sex in the morning and the guy comes on me, I let it dry and I go around all day with this layer of jizz under my clothes and think about the sex I had. The best part is, nobody can see what a dirty girl I am.
They can see it now! ★

AGE: 19
HEIGHT: 5-5
WEIGHT: 126 POUNDS
MEASUREMENTS: 34D-25-36
HOMETOWN: MIDDLETON, WIS.

New Orleans
LARRY FLYNT'S
HUSTLER®
BARELY LEGAL CLUB®
it's a must see and you won t find it anywhere else... in the world
3 Floors of Excitement
VIP Lounge w/ Board Room
Bourbon Street VIP Balcony
9 VIP Champagne Suites
27 Private Dance Rooms
3 Fully Stocked Bars
5 Stages
SEX Is Better When She's Barely Legal!
HUSTLERCLUBS.COM
423 Bourbon Street : New Orleans : 504-571-6340

TIGHT TEEN PUSSY*

ONLY 65 C PER MIN

VERY TIGHT, VERY PRIVATE

1-ON-1

ONLY .95/MIN

LIVE CUM SUCKING GROUP ACTION ONLY .65¢ A MIN

1-800-669-0000

+SMALL $2.95 CONNECT FEE/ADULTS ONLY/CREDIT CARD

*ALL GIRLS ARE 18+

BARELY LEGAL PUSSY

1 ON 1 TUTORING...

ONLY .95¢ PER MIN.

1-800-669-1111

+SMALL $3.95 CONNECT FEE/ADULTS ONLY/CREDIT CARD

ALL GIRLS ARE 18+

baby-sitter wanted

a BARELY LEGAL confession by rhyan kennedy

photography by steven andres

Hey! I am SO super pumped to be in BARELY LEGAL. How cool is this?!

So, hi. I'm Rhyan, but my friends call me Ri. I'm 18 and live in San Diego. I'm a high school senior. I'm on drill team, in the drama club, and take pics for the yearbook committee. So, obviously I love dance, acting, and photography. Except maybe now I think I might like being in front of the camera better than behind! ;) Along with all the school stuff, I work, too—baby-sitting. I love my job! Maybe after high school I'll study early-childhood education. Who knows, though, 'cause I'm not that into studying—LOL!

I have a boyfriend, but things are kind of changing lately. Daron, my BF, he's cool, but I am discovering that maybe I need a guy who's a little older. I mean, Daron *is* older, technically—he's 20. But I'm starting to think that an *actual* older man—like by 15 years or so—might be the bomb diggity. I guess I should tell you guys why. I'll start from the beginning.

I got a new baby-sitting job recently. It's this nice family in a kind of rich part of town. I started a couple weeks ago. Daron gave me a ride there 'cause I don't have a car :-b. For real, my 'rents won't buy me anything!

Anyway, Daron drove me there and we were running early, so before I went in we started making out 'cause Daron's a horndog—LOL! Don't worry, the fam couldn't see 'cause they have this giant driveway that goes up a hill and we were parked down on the street.

Daron and I kissed. He unbuttoned my jeans and started fingering me. I will let you guys out there know—not all men know how to give a girl hand-sex. They can be too rough and get carried away and, like, beat a girl's clit too hard and it just hurts! But Daron is great with his fingers. He teases me, lets me get wet. Glides his finger up and down my slit till I'm slippery. Then he wiggles his fingertip against my clit, but gently. Soft enough not to hurt but firm enough to make me wanna come. Or, just come.

I was close, but I wanted to give him something before he finished me. Handjobs are fun, so I unzipped his pants, pulled out his dick, and got to stroking.

The main thing with a good handjob is you need plenty of lube. If you don't have lotion handy, all you need is pre-cum and spit—it's more fun anyway! So, that's how I did it. I swirled pre-cum around his head with my thumb. Then I worked up a good wad of saliva and dribbled it over his dick. I slid my hand down and coated his boner. I tightened my fingers around him, not too tight, but enough to make him feel like he was inside my pussy. Slowly, I stroked up and down.

Daron moaned and pumped against my hand. Watching him get worked up turned me on. My cooch was wet already, but now it was dripping! I jerked his cock harder, faster. It pulsed and twitched in my hand. It was so sexy I was like, I want to come with him. So I stuffed one hand between my legs and jiggled my puss while I pulled his peen with the other hand. A big ol' crazy gazz was building up inside me. I jerked his cock hard and finger-banged my pussy. I was coming. I thrashed and moaned, but not for one sec did I let go of Daron's dick. We totally came at the same time—amazing!

I mean, that was *so* cool. It seems like we should have the most amazing and perfect relationship, right? In a lot of ways we do. But I don't know. There's just something. I mean, in a lot of ways Daron seems more like a boy than a man. And then what happened is, I met Robert, and everything changed.

I knocked on the door of the Chandler residence and a pretty lady answered. She reminded me of Courteney Cox before she had that weird work done on her face.

"You must be Rhyan," she said. "I'm Diane. Please come in."

Two kids galloped into the living room. I said hi to them. They were cute and Diane was sweet, but then Mr. Chandler walked in and I about passed out. He is, like, *the* most handsome man. Like George Clooney or something. OMG, I couldn't believe it!

"I'm Robert." His voice was just, like, *sex*. We shook hands—such a strong grip! I was all nervous and giggled for no reason. Then they left.

It was all I could do to pay attention to those kids. I was, like, dizzy! But I pretended to love playing Sorry! and we watched *iCarly* (actually, I love that show!). Then it was nine and the kids were pissed when I sent them to bed.

Normally I'd just watch TV and text friends while the kids slept, but this night I just started, like, wandering around the house like a weirdo. I was like, What are Robert's clothes like? Does he wear cologne? What kind of underwear? I felt like I'd fallen in love at first sight, and sometimes love makes people do creepy stuff.

I finally found the master bedroom. I poked around in Robert's closet and dresser drawers. His clothes were nice, and I'm pretty sure they smelled like him. Am I freaking everybody out here? Sorry. I couldn't resist. I went through his underpants. Boxer briefs, my favorite! My panties got wet. I'm just being honest.

The only thing to do was to play with myself. On their bed. Fine, I'm a perv—LOL! I was crazy horny. I had to do it!

I stretched out on the comforter and got completely naked. I wanted all my skin out so I could imagine him on top of it. I ran my hands up and down my body, rubbed my boobs, and pinched my nips. I spread my legs and wiggled my finger against my hole. Man, was I wet! I lubed up my clit and teased it. I went really slow. I wanted it to last. It seemed safe enough—I mean, it wasn't ten yet, and they said they'd be home by eleven.

I imagined Robert's big, strong hands all over my boobs, my ass, my legs. I raised up on my knees and thought about how awesome it would feel to ride him. Okay, this is bad, but I was kind of losing my mind—I wanted a pillow to hump, so it would be easier to pretend. So, yes, it's true. I did it. I didn't even care.

I slid two fingers into my cooch and wiggled them. I dragged my ass up and down one of the pillows. I cupped my tits and bounced and squeezed. I was horny out of my head.

I switched it up—flipped onto my back, wrapped my legs around the pillow, and rubbed my clit against it. I got on my knees, pressed my head against the pillow, and rubbed my pussy from behind. I was about to have the world's biggest gazz. My face burned. I was pouring sweat. I fell onto my back.

"*Oh-whoa-whoa-aaahnnngh*!" I couldn't stop myself from moaning, even though I could've totally woken up the kids.

It was the most intense masturbation sesh *ever*.

I was hot and sweaty. I smoothed out the comforter and put the pillow back where it'd been. I just laid it wet side down. What else could I do, change pillowcases? That would've been way obvious. Besides, my coochie smells sweet and fresh. I just hoped the pillow was from Robert's side of the bed.

Lucky for me, the Chandlers didn't get home till I'd had time to put my clothes on, wash my face, and catch my breath. I flopped out on the couch and turned on MTV and pretended that's where I'd always been.

I tried not to make it obvious that I was in love with Robert. I called Daron. I'm sure you think I'm the world's worst person, but how else was I supposed to get home?

I guess my baby-sitting was a hit. The Chandlers called me several times over the next couple of weeks. I was still seeing Daron and he was still giving me rides and, yes, we were still making out and having sex. It's not like I was actually cheating on him! Only maybe in my head.

Finally, one night, something crazy happened. Diane was working late and Robert was at home when I got there. They were meeting at a restaurant later. My heart was about to explode—I'd never been alone with him! I mean, the kids were home, but they were so busy playing Mario Kart Wii that Robert wasn't worried, I guess, 'cause he busted out with, "Rhyan, you're a beautiful girl. Is it wrong of me to say that?"

I was thinking, *Am I dreaming this*? I told him, "No. Thanks. You're handsome." I was about to pass out.

Robert grabbed my hand and led me to the bedroom. He locked the door.

"I smelled your pussy on my pillow," he said. "It drove me out of my head."

I was like, Omigod, I am so embarrassed! But then I was like, Maybe my pussy juice is like a magical love potion. LOL!

He pushed me down on the bed. Not violent or anything, just passionate. I couldn't believe it was happening—the man I fell in love with at first sight was pulling off my clothes and and licking my tits!

I was naked, just like I'd imagined. He sucked my neck and squeezed my thighs. My pussy was insanely wet. He dragged his lips down my stomach, all the way down, till his mouth was on my cooch. He dipped his tongue inside my hole and closed his lips around my mound and sucked it. I couldn't even believe how good it felt. I was like, Omigod, is he going to make me come already? Because I seriously could have. But I, like, willed my body to wait until his dick was in me. I wanted to come like that.

So yeah, he did, and it was the best. Stick his dick in me, that is. He flipped me over on my stomach so I was laying flat. He stuffed his hand in my butt crack and, like, spread it open. Then he slid his super hard cock into my cooch. You guys, it was *big*. It filled me up, and I loved it.

I dug my fingers into the comforter. He pounded me, hard. He was so excited—I could feel it. He was panting and grunting, and the sweat from his chest dripped onto my back. He slipped his hands around my waist and raised me up.

"Doggy-style," he gasped. "My wife never lets me do this."

I did. I was all about it. His dick went deep that way. It almost hurt, but not really. It was too much in a way that made me love it, like he was deeper into me than anybody had ever been. And if that wasn't hot enough, he grabbed my hair and pulled my head back. Like, he wanted me so bad he couldn't get me close enough to him. It was seriously the hottest.

He was gonna come. I could feel it in me, the way his cock swelled up, extra thick.

"I want to come all over your tits," he said. "Your face, too, if you're okay with that."

It was sweet of him to make sure I was down. I was all about him, and when you're all about someone, they can come wherever they want! He did. I don't think I've ever seen that much jizz. He hosed me down. My tits, my neck, my lips. It was the best.

Yeah, so. Glad the kids didn't notice. You guys, do you think I'm a horrible person? I'm really not—I still go to school and dance on drill and do plays and stuff, just like I always have. It's not my fault I fell in love. Is it? ★

AGE: 18
HEIGHT: 5-2
WEIGHT: 100 POUNDS
MEASUREMENTS: 30B-24-30
HOMETOWN: ROCKVILLE, MD.

To bi or not to bi: I've never even kissed a girl. I think about it, though. Sometimes I even think about being with a guy and a girl together. I really do!

Anal, yay or nay: I haven't done that, but I would if the person I did it with promised to be *very* gentle.

Most awesome sex ever: It was with my teacher. He just, like, made me feel beautiful and sexy, like I could do anything. Sorry if that sounds corny!

Ultimate goals: Professionally, to be a writer. Personally, to be a mature, sexual woman.★

Do YOU think
I'm sexy?
Love, Sadie
CALL 1-800-448-GIRL
4475
BARELY LEGAL®
$3.99 PER MINUTE. CALLER MUST BE OVER 18.
APRIL 2011

ELLEN

the fuck-it list

Hello again! It's Stacy the intern. Ellen is only a high school senior, but she's already very ambitious.

Hey, Ellen! Did you like posing nude?

I loved it! One down, six to go on my fuck-it list.

What's a "fuck-it list"?

It's my list of all the sexy things I have to do before I turn 25.

photography by e.i.p. studios

Why 25?
Because I plan to be married by then. Or at least engaged.
Okay. So, what's on the list after posing nude?
To have sex with someone else besides my stupid ex. Someone brand-new.
A guy or girl?
Don't jump ahead! A *guy*.
What kind of guy?
Someone exciting who wants to try different positions and things instead of always being on top every single time like a certain high school boy who shall remain nameless.
What position do you want to try first?
Doggy-style. All the girls say that feels best.
And where do you want the guy to come?
That's the next thing on my list! I want him to come o*n* me, so I can see it for once.
What comes after that?
Sex in public. Even if it's just a quick BJ.
Have you given BJs before?
Of course I have—with three or four guys, actually.
Do you spit or swallow?
I always swallow. Oh, no—am I boring?
No. What comes after sex in public?
Now we can talk about girls. I want to try lezzie sex.
Do girls turn you on?
Not exactly, but I think they're pretty and sexy, so I have to at least *try*. I don't want to be wondering later when I'm married and it's too late.
What's next?
Sex with a girl and a guy at the same time. Actually, that should come *before* trying lezzie sex. It could be like a test run.
Okay, we're up to number seven. What's the last thing on the list?
It's the most important one—*butt sex*.
Why is butt sex the most important?
Because my future husband will want me to act like a lady—so I have to be as nasty as possible *now*. ★

BARELY LEGAL SLUMBER PARTY

EARN UP TO $2,500!

ATTENTION, ALL 18-AND-OVER CUTIE PIES!

Become an amateur model for BARELY LEGAL today. Snap a clear, color picture, and mail it to BARELY LEGAL Slumber Party, 8484 Wilshire Blvd., Suite 900, Beverly Hills, CA 90211. Every little hottie whose picture we print gets $250 and a chance at posing for a layout worth up to $2,500. Fill out the model release on the last page of this section, and include a color copy of a valid ID. Join the *Slumber Party*!

Naughty 19-year-old **Erin** loves to keep people guessing. “Sometimes I like to be aggressive, and sometimes I like to be taken advantage of,” confesses the Tarrytown, New York, native. “When I feel aggressive, I like to be on top. When I want to be passive, I prefer to be bent over the bed or couch.” We’ll take her either way! By day Erin works as a nanny and enjoys surfing and photography. By night she’s all about adventure—she once had sex in the ocean! “It was scary and totally hot, all at the same time!” Erin’s fave fantasies are adventurous, too: “I’d love to travel to Egypt and have sex looking up at the beautiful pyramids. I’d also love to make it to Tokyo and experience the sexual underground things they have. I hear the Japanese have some interesting fetishes.” Take us with you, Erin! —*photos by friend*

model release ✻ submission form

MORE CASH FOR BUSH

EARN UP TO $2,500 CASH!

please print clearly

To submit to BARELY LEGAL *Slumber Party*, you must be 18 years of age or older at the time the photographs, transparencies or digital images were taken, and you must fill out and send a signed original of this entire model release/form; a legible **COLOR** photocopy of a valid government-issued driver's license, passport or state ID card (with photo, date of birth and signature); and a color photo of you holding this completed model release/form and the government-issued identification document. All submissions must include sharply focused color prints, transparencies or digital images. All photos become the unreturnable property of LFP Publishing Group, LLC, which buys all rights in perpetuity to photos we purchase. Get $250 if we publish your photo, and the chance to pose for a layout worth up to $2,500. Send photos, identification and this release to BARELY LEGAL *Slumber Party*, 8484 Wilshire Blvd., Suite 900, Beverly Hills, CA 90211. No purchase necessary.

Model's name ____ Name to be published ____

Date images were produced (month/day/year) ____ Date of birth ____

Phone (include area code) ____ Model's Social Security number ____

Personal e-mail address ____

Address ____

City ____ State ____ Zip ____

Reasons I am most likely to succeed in life ____

Career ambitions ____

Hobbies ____

Sexual fantasies (include separate sheet if necessary) ____

***Warning:* Anyone falsely signing this release form other than the model or photographer described herein may be subject to monetary damages and/or prosecution. The undersigned hereby declare under penalty of perjury that all of the information set forth is true and correct.**

I hereby declare that I am the individual depicted in the photographs, transparencies or digital images submitted with this model release and that I was at least eighteen (18) years of age at the time I posed for the photographs, transparencies or digital images submitted herewith. I authorize LFP Publishing Group, LLC to disclose this information as required by law.

Model's legal signature (each individual pictured must provide release) ____ Date (month/date/year)

In consideration of $250 for photographs, I grant to LFP Publishing Group, LLC all rights of every kind whatsoever, whether now known or unknown, exclusively and perpetually, in any submitted photographs of myself [the "Images"]. Without limiting the generality of the foregoing, and in addition thereto, I further grant to LFP Publishing Group, LLC and its affiliates and assigns, the following perpetual and exclusive rights: (1) to copyright, copy or reproduce, by any present or future means, all or any part of the Images; (2) to exhibit, sell, assign and transmit, and license others to do so (whether by means of still photographs, magazines, newspapers, radio, television, televised motion pictures, videodiscs, videocassettes, videotapes, computer, CD-ROM, Internet transmission or any other means now known or unknown) any or all of the Images; (3) to use the Images in connection with advertising as well as for commercial exploitation, including, without limitation, in magazines, newspapers, books, one-sheets, flyers, catalogs, and covers or wrappers of recordings, discs, CD-ROMs, tapes and/or cassettes, and in connection with the sale of any by-products or merchandising; (4) to use the Images, or any parts thereof, as a portion of a motion picture or other work (and for the advertising thereof) and in connection with the sale of any by-products or merchandise relating thereto, and to reproduce and/or transmit the same by and in any and all media; and (5) to edit, add to, subtract from, arrange, rearrange, distort and revise the Images in any manner as LFP Publishing Group, LLC may, in its sole and complete discretion, determine, from time to time. I certify that I was 18 years of age or older at the time my photographs were shot, and that I am of full age and am possessed of full legal capacity to execute the foregoing authorization. I authorize LFP Publishing Group, LLC to disclose this information as required by law.

AMATEUR MODEL'S PHOTOGRAPHER: ____

____ (PRINT NAME, ADDRESS AND TELEPHONE NUMBER OR E-MAIL ADDRESS LEGIBLY IN BLOCK LETTERS)

I declare that I am the sole photographer of the Image(s) submitted herewith; I own all intellectual property rights, including the copyrights, in the Image(s); I submit the Image(s) for consideration for publication in BARELY LEGAL Magazine. If any Image(s) so submitted are published in BARELY LEGAL Magazine, or its affiliates, licensees or assigns, then I hereby grant worldwide reproduction, exhibition and display rights in all media and in perpetuity in all Images so submitted, published or posted, including the right to alter or edit said Images, to LFP Publishing Group, LLC and its affiliates, licensees and assigns.

Photographer's legal signature ____ Date (month/date/year)

***Note:* Money sent to model only.**

MARCH
BARELY LEGAL CLASSIC
1999

GINGER & BETH

while mother's away

Ginger and Beth have been best friends since elementary school. Though Beth's a brunette, and Ginger's one hundred percent blond, the girls could almost be sisters.

Ginger and Beth are both 18. Their parents are exceedingly strict. Beth's mom scolds them for wearing makeup; their fathers won't let them date.

Ginger and Beth are feeling frisky today. Beth's mom is out for the afternoon. The two cuties tire of their junior-college homework. This weekend they are planning to sneak out on a double date with two older guys they met while waiting for Beth's mom to pick them up at the mall.

The two guys drive a carpet-cleaning truck. They are in their late 20s, and they invited the girls over to their apartment for dinner on Saturday night.

"I wonder if they'll try to get us drunk," Beth says, losing interest in her textbook.

"It wouldn't take much for you to hop out of your pants," Ginger teases, skipping to her feet. "You'll be whipping yours off the moment we come through their door." Ginger demonstrates, slipping her shorts down her creamy thighs.

Beth, not wanting to feel left out, exposes the silky tendrils of her puffy, brunet bush. "What if they try to force themselves on us and rip our clothes off in fits of animal passion?"

photography by joanie allum

"That would be cool," Ginger coos, pulling her girlfriend on top of her. Ginger rolls across Beth and tweaks the naughty brunette's nipples. Ginger's hips grind rhythmically. Her mound rubs sticky moistness on Beth's satin skin.

"Ginger," Beth warns. "I think our make-believe fun is going a little too far."

"Beth, I'm not playing anymore." Ginger slips her tongue in the nooks between Beth's wiggling toes. "Let's experiment with each other. We'll be lesbians just for the afternoon, while your mother's away."

Ginger grabs Beth roughly by the hair. The two first-time gay lovers lock mouths. Their tongues explore forbidden places.

Beth wedges her face tight between Ginger's legs. She breathes in the cloying, funky aroma. Her lips suckle Ginger's swollen labes. Beth nibbles lightly on Ginger's joy button. Ginger shudders and moans. Her slit drools on Beth's chin.

Now it's Ginger's turn. She grips Beth's buncakes and laps at her girlfriend's clenching bung nut. Beth's pulpy split engorges the makeshift phallus that Ginger drives deep inside. Beth humps and wiggles. Her private juices run down her legs.

Ginger and Beth take time-out, puffing cancer sticks stolen from their fathers.

"Those guys we're seeing on Saturday looked kind of rude," Beth muses. "I wonder if they'll try to screw us in our fannies."

"Let's butt-fuck each other," Ginger chimes in. "We still have time before your mother comes home." ★

ROSEMARY RADEVA

brace yourself!

Hey, it's Lindsey. Rosemary may look like a sweet, innocent teen, but she's actually 21—and a total terror!

Hey, Rosemary! Did you like posing nude?
I love being nude and ready to fuck at all times.
What do you like to do besides have sex?
Nothing. I'm a slut!
Well, just because you love sex, that doesn't make you a *slut*.
No, it's true. I have the slutty gene. Scientists just discovered it, and I have it.
You look too young and sweet to be slutty.
I know, 'cause my face is totally bare right now. But when I go out I pile on the makeup and wear, like, a cock-catching outfit—then I look my age. You don't have to worry, guys!
Do you masturbate a lot?
I'll masturbate anytime, anywhere. If I'm horny and don't take care of business, I get anxious.
Are you really always that horny?
Always. I walk around all day thinking *penis, penis, penis*.

- - - >

photography by red velvet

Do you like to give BJs?
I love to suck cock and make guys moan and groan. It turns me on.
Do you spit or swallow?
Swallow. I love junk food. LOL!
What's your favorite way to fuck?
Doggy-style, very rough, with some spanking, please.
Where do you like a guy to come?
On me, in me. Just let it fly!
What's the most embarrassing thing to ever happen to you while fucking?
I'm never embarrassed.
Really? Even if you, like, queef or something?
Queefing is just your pussy's way of saying "I'm happy!"
Do you like anal sex?
Anal was, like, invented just for me. It's *soooooo* dirty.
Do you like threesomes?
Yes, if it's me and two guys. If it's me and a guy and another girl, no. I always end up doing all the cock sucking 'cause I'm so good at it.
I thought you *liked* sucking cock.
I do, but not if my pussy is being neglected for somebody else's!
What's your favorite fantasy?
To have two vaginas, like that lady on *Tyra*.
What's your motto in life?
"Let's fuck!"
Do you think you'll *ever* calm down?
Maybe, when I'm older. But I doubt it! ★

AGE: 21
HEIGHT: 5-4
WEIGHT: 95 POUNDS
MEASUREMENTS: 34A-24-32
HOMETOWN: LOS ANGELES, CALIF.

BARELY LEGAL

BOX OFFICE

WE GIRLS AT BARELY LEGAL THINK THE BEST PERSON TO JUDGE THE REALNESS AND HOTNESS OF A LEGAL-TEEN VIDEO IS A REAL, HOT LEGAL TEEN. HERE TO REVIEW THE LATEST RELEASES IS THIS MONTH'S GUEST CRITIC, ALEXIS FORD.

Katie enjoys a low-calorie snack.

Emma can pinch eight inches.

LAME, BUT BETTER THAN DOING HOMEWORK.	★	GOOD ENOUGH TO COME WITH THE HELP OF A FINGER.	★★★
DECENT, BUT FORGETTABLE, LIKE DRUNKEN MACKING WITH A CUTE STRANGER.	★★	THE BARELY LEGAL BOMB!	★★★★

BARELY LEGAL BABY FAT #2

★★★☆

HUSTLER Video. Director: Jimmy D. Starring: Topanga Fox, Emma Heart, Katie Kox, Angelica Raven, Karina Lua, Jenner, Patrick Knight, John West, Marty Romano, and John Henry.

This movie should really be called "BARELY LEGAL Muffin Tops," 'cause all the girls have sweet little tummies I'd love to wrap my legs around. I wouldn't mind spanking their plump bottoms, either, or getting my head crushed between their juicy thighs. Which is why I don't understand something: In the scenes with Topanga Fox and Katie Kox, their "boyfriends" are super mean and call them fat. Topanga even *cries*. Isn't this movie supposed to be for people who *like* baby fat? Confusing! But anyway, let's get to the good stuff—mainly, how all the girls gobble cock like it's their last meal on earth. John West has to practically pull Angelica Raven off his peen. You'll be glad he does, 'cause when he gets on top of her and starts pounding, her enormous boobies jiggle so hard you can practically feel them through the TV screen. They're a force of nature! Cutie pie Karina Lua is hungry for cock *and* her own pussy—she totally devours John Henry's tongue after he licks her cooch. But weirdly, when she opens wide to devour his load, too, he aims it *away* from her mouth. Meanie Marty Romano does the same exact thing to cream lover Katie. In fact, *none* of the guys let *any* of the girls swallow. Jenner squirts on a peanut butter cup for Topanga, but he already told her she's not allowed to eat candy, so she *doesn't*. Poor, famished Emma Heart is forced to pluck a hunk of jizz off her eye and pop it her mouth just to get a taste. John West comes all over Angelica's tits (okay, I guess I understand *that*). What's the big idea? Don't try to starve these girls! There's a *lot* more of them to love.

To order your copy, please go to page 110.

Angelica's baby fat is in all the right places.

This is the only exercise Karina needs.

Topanga can't resist hard candy.

ALEXIS FORD

playtime

Hi, Stacy the intern here with porn superstarlet Alexis Ford. This is the *fourth* time Alexis has been in BL, so we asked her if she wanted to do something special for our readers. She did!

Hey, Alexis! You look *so adorable*.
Well, I know BL readers always ask to see girls dressed as cheerleaders, and I never got to be one in high school, so...
Was it fun dressing up?
Of course! I dress up in my personal sex life all the time. I love acting out someone's fantasies.
What else have you dressed up as?
A nurse, a lady fireman, a lady cop.... Last Christmas I was Santa's little helper.
What did you help Santa do?
I helped him get added to his own naughty list. ;)
What's the naughtiest thing *you've* done lately?
I do the same naughty thing every day, which is eat Stouffer's French Bread Pizza. I'm addicted!
***Pizza*? How do you stay so thin?**
I have tons of sex. It's the best exercise, physically and mentally.
What's your favorite way to have sex?
In the morning. Rise and grind! LOL!
Do you have sex every day?
Not *every* day, but I masturbate every day, which is also good for you. Although some days I can't *stop* playing with myself, which is bad, 'cause then nothing else gets done.
What, are you extra horny some days?
Yeah, it just, like, comes over me. If I'm with someone on one of those days, they're in big trouble. They have to keep fucking me. Every time they fall asleep, I wake them up.
How can anyone keep up with you?
I can't even keep up with myself! I just had a marathon last night, and my pussy is *numb*.
Does that mean you'll be taking a break from sex for a few days?
No.
Any parting words for the readers?
Just, thanks for asking me to come back, and thanks for making some of *my* fantasies come true.★

photography by sagechicks.com

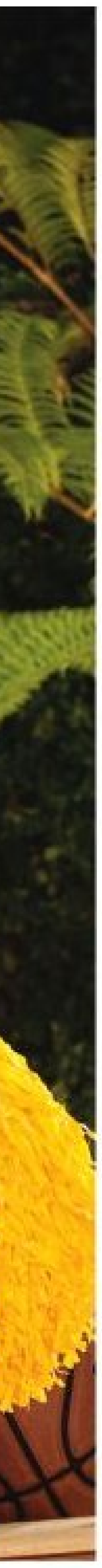

AGE: 21
HEIGHT: 5-4
WEIGHT: 120 POUNDS
MEASUREMENTS: 34C-25-36
HOMETOWN: GLENDALE, N.Y.

FREE VIDEO OFFER
for our readers only!

BLBFAT2

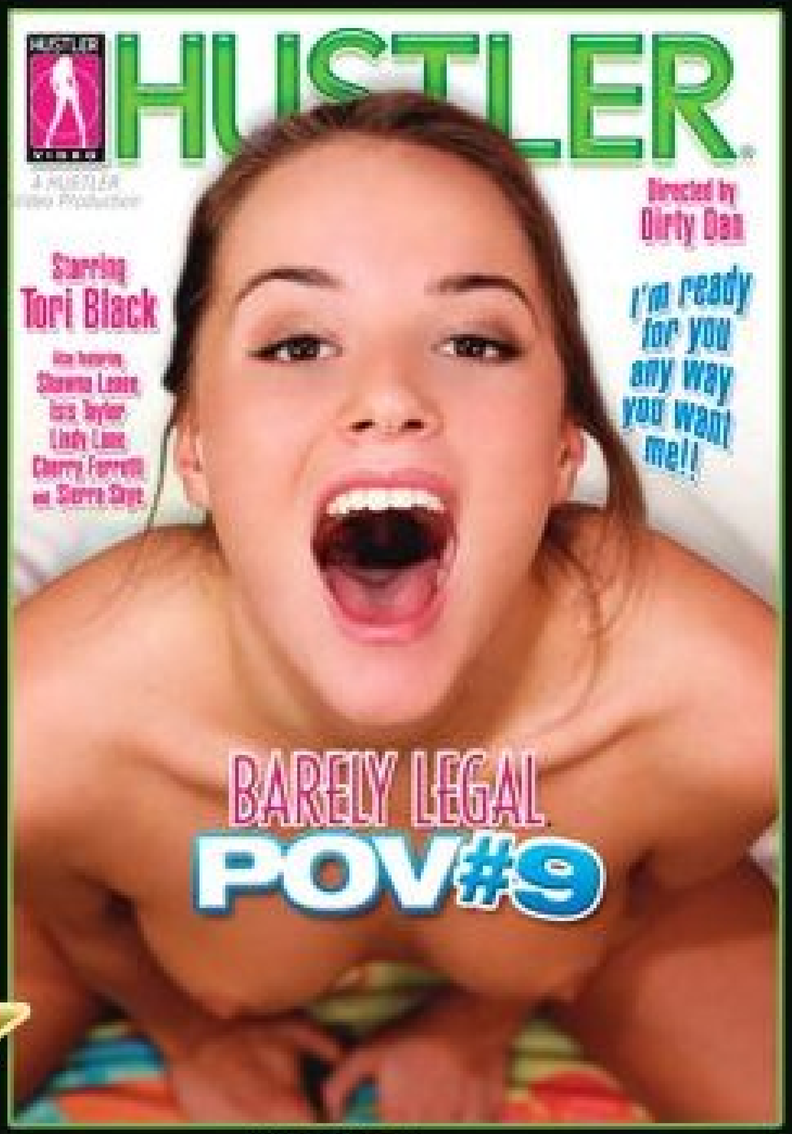

BLPOV9

BL112

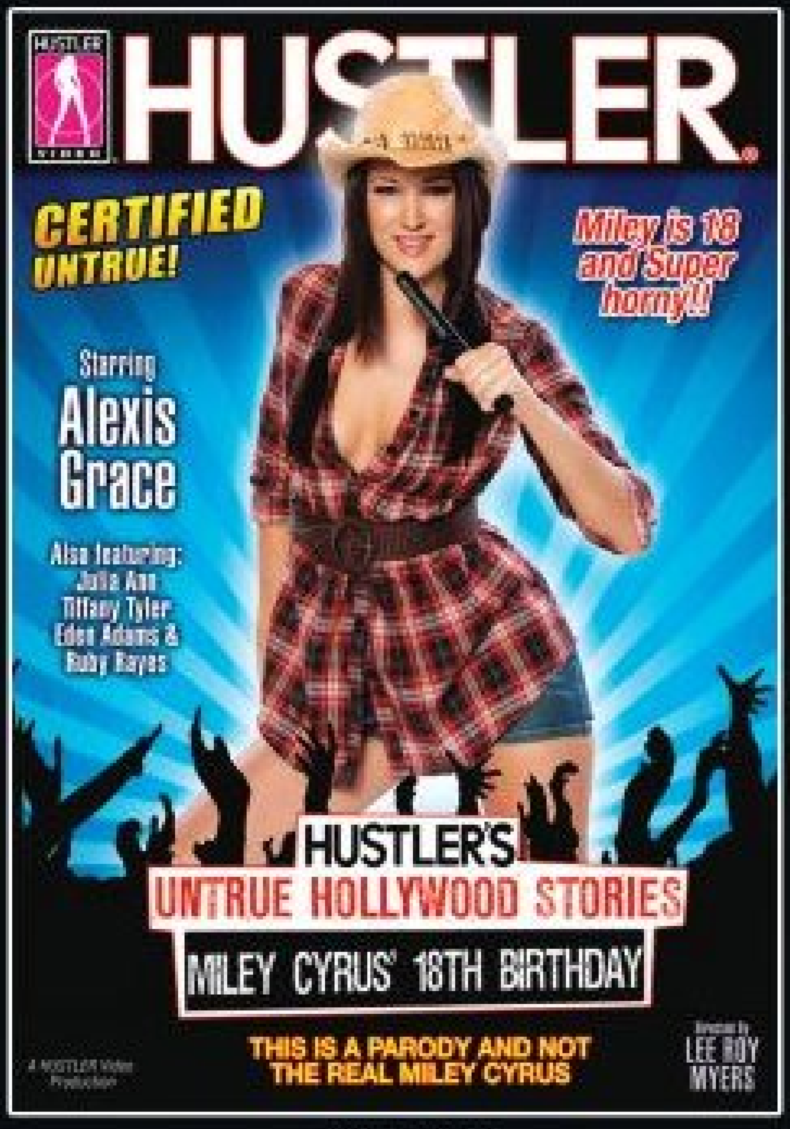

HUHSMC

Buy 4 Videos & Get 1 FREE!

BL110

BLBC08

BL 109

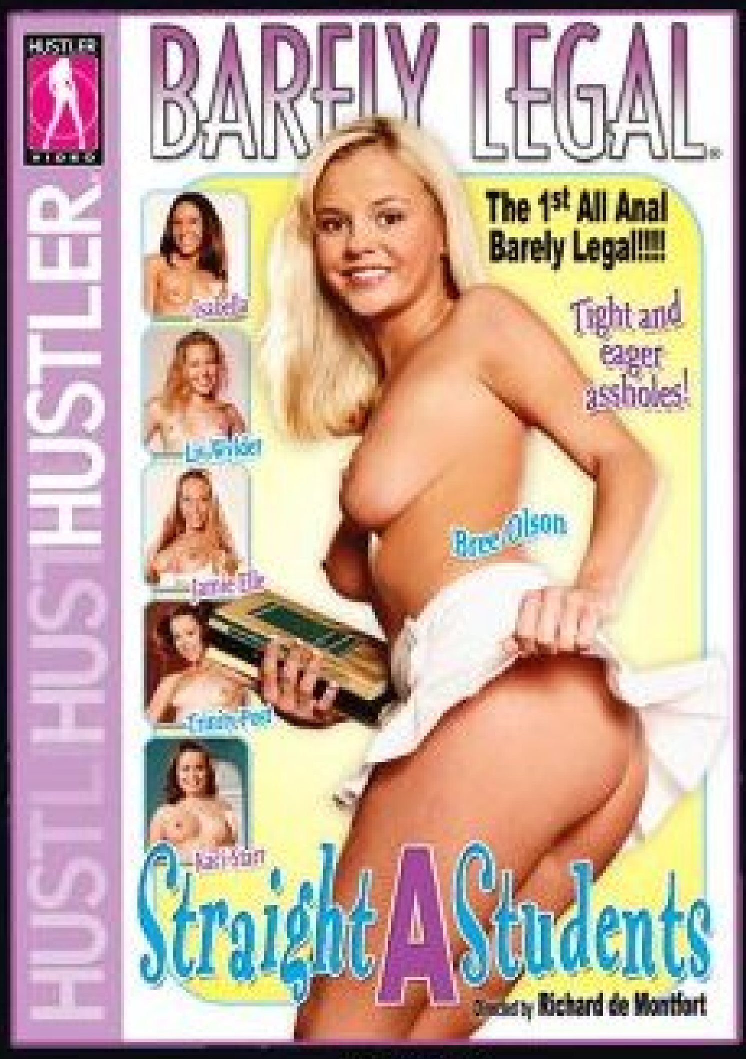

BLSAS

BLAA

BLBIK

BLAGTP

BL103

BLKVC

Buy 4 videos for $99 and GET 1 FREE!

Name (please print)

Address

City (no international orders) State Zip

X

Signature Required (I am 18 years of age or older.) Phone Number or E-mail

Please send form along with payment (payable to LFP Publishing) to:
LFP PUBLISHING - ATTN: H. NGUYEN
8484 WILSHIRE BLVD., SUITE 900, BEVERLY HILLS, CA 90211

BL0411

WANT IT FASTER?
Call 1-800-763-8271 (x7651) for credit card orders.

$29.95 each or 5 videos for $99

VIDEO #	QTY	AMOUNT	VIDEO #	QTY	AMOUNT
BL103		$	BLBFAT2		$
BL109		$	BLBIK		$
BL110		$	BLKVC		$
BL112		$	BLSAS		$
BLAA		$	BLKVC		$
BLAGTP		$	BLPOV9		$
BLBC08		$	HUHSMC		$

Shipping & Handling $4.95

Total Enclosed $

OFFER PROHIBITED IN THESE U.S. STATES, CITIES & ZIP CODES: AL, AR, MS, UT; Indianapolis, IN; South Bend, IN; Memphis, TN; Cincinnati, OH; Jacksonville, FL; Tallahassee, FL; FL zip codes beginning with 320-326 and 344. We do not ship to correctional facilities in any state. No international orders accepted. All orders are final. Delivery time is 2-3 weeks with money order or credit card; 3-4 weeks with check.

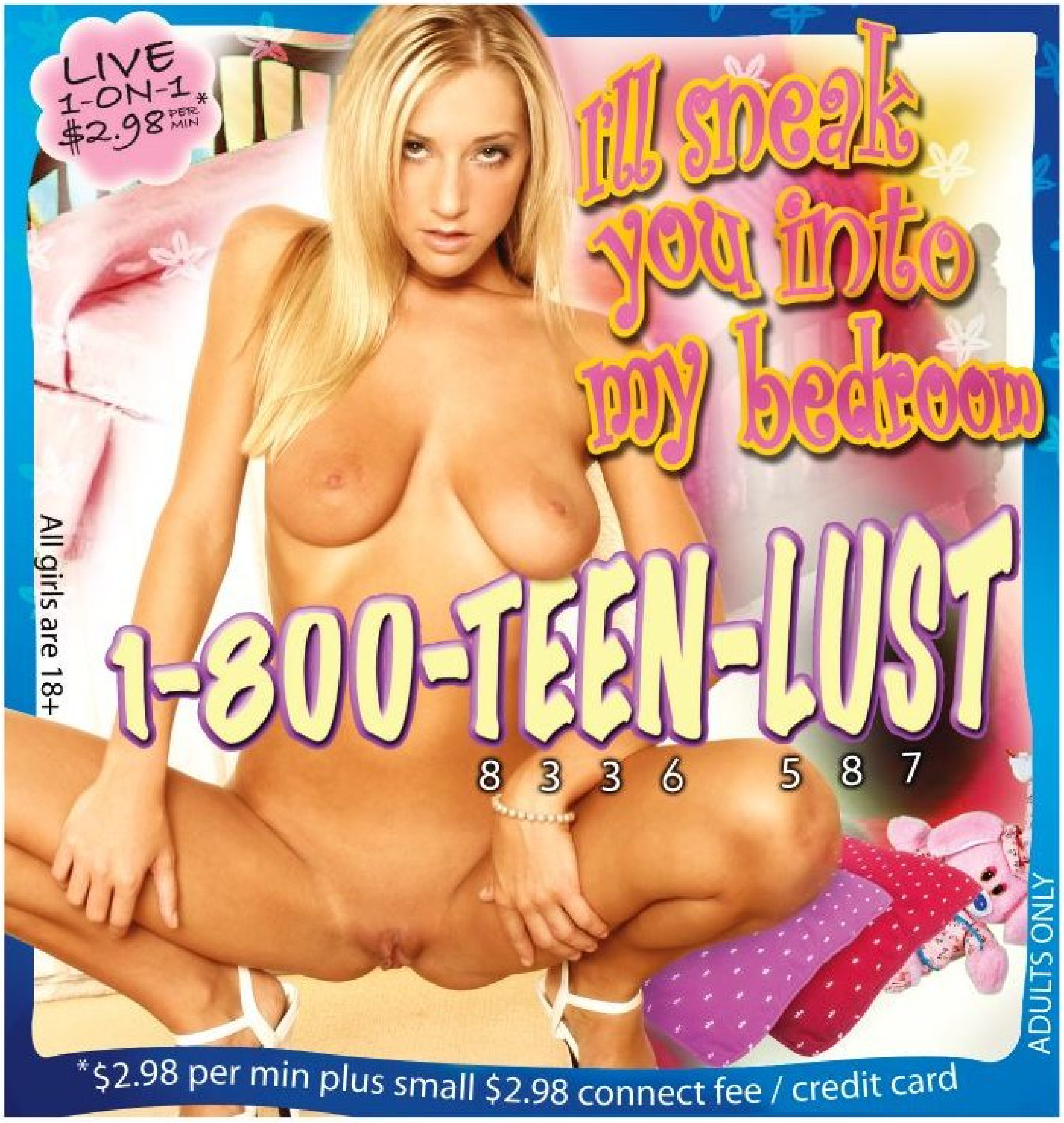
LIVE
1-ON-1*
$2.98 PER MIN
I'll sneak you into my bedroom
1-800-TEEN-LUST
8336 587
All girls are 18+
ADULTS ONLY
*$2.98 per min plus small $2.98 connect fee / credit card

DRIPPING WET CUNTS
89¢
per min.
1-800-
LIVE 1-ON-1
800-FUCK
3825
www.89centgirls.com
+ a $3.89 connect fee. Credit card, Check by Phone. Adults 18+ only

www.privateschoolsecrets.com
1.800.594.0245
uncensored
18+

teach me how!!!
lessons... 1-on-1
95¢
PER MIN.
1-800-669-1111
+SMALL $3.95 CONNECT FEE/ADULTS ONLY/CREDIT CARD ALL GIRLS ARE 18+

AS LOW AS
95¢
PER MIN
CUM ON MY FACE
1-800
WET
CLIT
(1-800-938-2548)
Promo Code 1130
MEET LOCAL BABES!
1-800-999-MEET
(1-800-999-6338)
ALL MAJOR CREDIT CARDS ACCEPTED OR AUTOMATED CHECK BY PHONE
WWW.EASYGIRLS.COM
All models 18+

1-800 WET
PUSSY
(1-800-938-7877)
SHE'S READY FOR YOU!
LOCAL HOT GIRLS
1-800-888-DATE
(1-800-888-3283)
ALL LIVE!
as low as
¢95 PER MIN
TEXT US NOW...
1-469-274-0654
Promo Code 1130
For FREE MINUTES!
WWW.EASYGIRLS.COM
All models 18+
ALL MAJOR CREDIT CARDS ACCEPTED OR AUTOMATED CHECK BY PHONE

TIGHT TEEN PUSSY*
ONLY
65¢ PER MIN
VERY TIGHT, VERY PRIVATE
1-ON-1
ONLY .95/MIN
LIVE CUM SUCKING GROUP ACTION
ONLY .65¢ A MIN
1-800-669-0000
+SMALL $2.95 CONNECT FEE/ADULTS ONLY/CREDIT CARD
*ALL GIRLS ARE 18+

1-800-WET-TEEN
9 3 8 8 3 3 6
1-800-938-8336
You bring the LubriSperm
" We'll do the rest "
Call now for LIVE Teen Masturbation instruction !
LubriSperm
Daily Moisture
ALL GIRLS ARE 18+

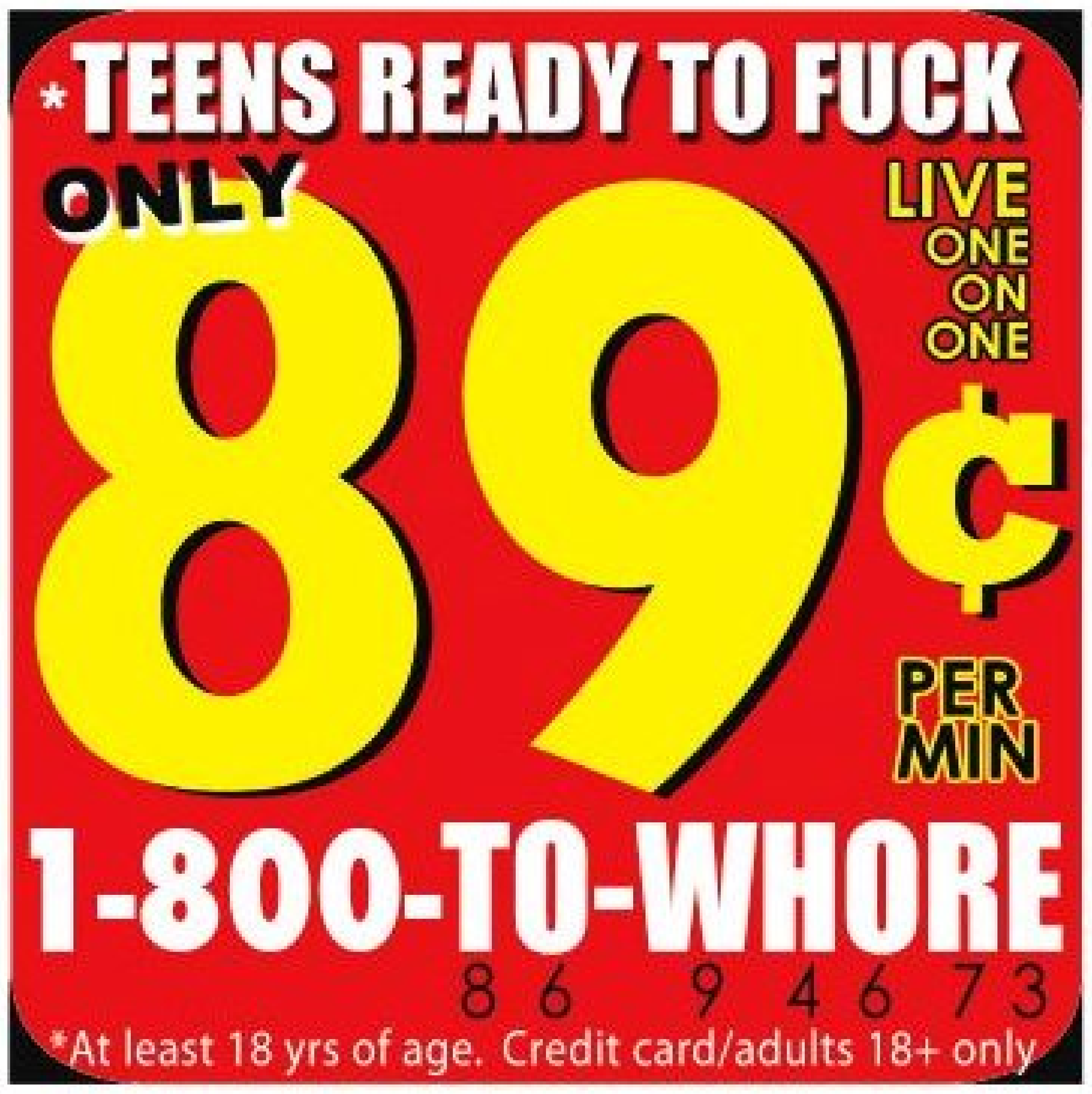
*TEENS READY TO FUCK
ONLY
89¢
LIVE ONE ON ONE
PER MIN
1-800-TO-WHORE
86 94673
*At least 18 yrs of age. Credit card/adults 18+ only

1-800 WET-CLIT
(1-800-938-2548)
PROMO CODE 1130 FOR FREE MINUTES
ALL NEW!
WWW.EASYGIRLS.COM
MY TIGHT PUSSY IS EAGER TO PLEASE
LOCAL & NATIONAL GIRLS
1-800-888-DATE
(1-800-888-3283)
as low as 95¢ MIN

1-800-649-5173
DOMINA
for the seriously submissive

WWW.EASYGIRLS.COM
all real
RUB YOUR LOAD ON MY REAL...
1-800
WET TITS
(1-800-938-8487)
PROMO CODE 1130
LOCAL BABES!
1-800-888-DATE
(1-800-888-3283)
AS LOW AS 95¢ PER MIN
All models 18+

teach me how!!!
lessons... 1-on-1
95¢
PER MIN.
1-800-669-1111
+SMALL $3.95 CONNECT FEE/ADULTS ONLY/CREDIT CARD
ALL GIRLS ARE 18+

1-800
Promo Code 1130 For FREE MINUTES!
WET CUNT
ALL MAJOR CREDIT CARDS ACCEPTED OR AUTOMATED CHECK BY PHONE
(1-800-938-2868)
BE MY DADDY!
as low as ¢95 PER MIN
Meet Local Girls!
1-800-888 DATE
(1-800-888-3283)
All models 18+
U7467
Live Text Chat:
1-469-274-0654
WWW.EASYGIRLS.COM

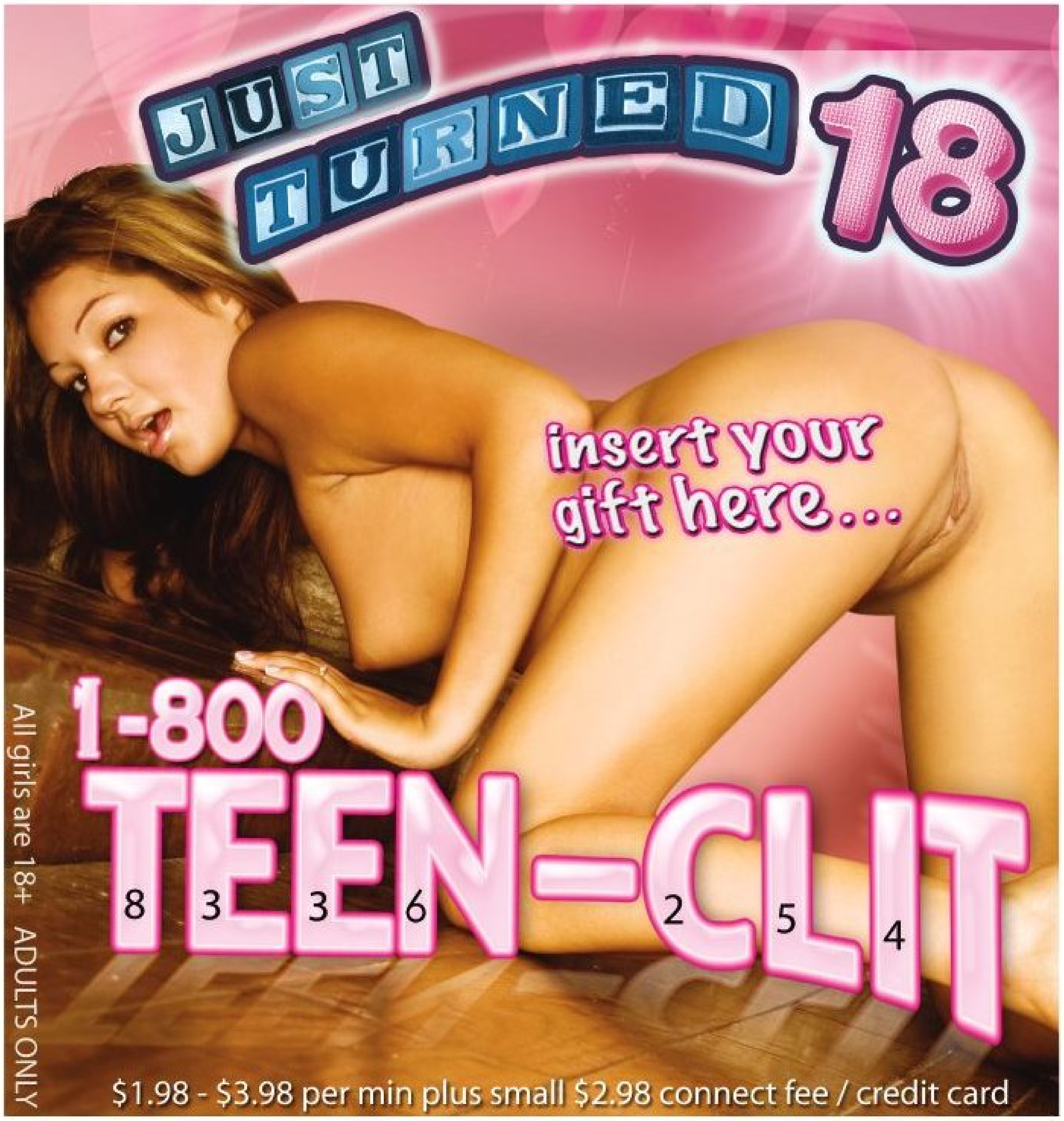
JUST TURNED 18
insert your gift here...
1-800 TEEN-CLIT
8 3 3 6 2 5 4
All girls are 18+ ADULTS ONLY
$1.98 - $3.98 per min plus small $2.98 connect fee / credit card

BARELY LEGAL PUSSY
1 ON 1 TUTORING...
ONLY .95¢ PER MIN.
1-800-669-1111
+SMALL $3.95 CONNECT FEE/ADULTS ONLY/CREDIT CARD
ALL GIRLS ARE 18+

1-800 PROMO CODE 1130 (1-800-938-7877)
WET-PUSSY
WWW.EASYGIRLS.COM
ALL REAL!
CUM TAKE MY VIRGIN HOLES
ALL MAJOR CREDIT CARDS ACCEPTED OR AUTOMATED CHECK BY PHONE
AS LOW AS 95¢ PER MIN
All models 18+ U7447
TEXT ME
1-469-274-0654

DRIPPING WET CUNTS
89¢ per min.
1-800-
LIVE 1-ON-1
800-FUCK
3 8 2 5
www.89centgirls.com
+ a $3.89 connect fee. Credit card, Check by Phone. Adults 18+ only

all real
COUGAR SEEKING BOY TOY!
All models 18+
1-800-888 BETTY
(1-800-888-2388)
Promo Code 1130
FIND LOCAL MILFs
1-800-444-DATE
(1-800-444-3283)
WWW.EASYGIRLS.COM U7435

TIGHT TEEN PUSSY
ONLY 65 ¢ PER MIN
VERY TIGHT, VERY PRIVATE
1-ON-1
ONLY .95/MIN
LIVE CUM SUCKING GROUP ACTION
ONLY .65¢ A MIN
1-800-669-0000
+SMALL $2.95 CONNECT FEE/ADULTS ONLY/CREDIT CARD
* ALL GIRLS ARE 18+

TEXT ME!
TEXT "SUCK"
I Want to Suck Your Cock!
to 1-801 HUSTLER
4 8 7 8 5 3 7

Next month in BARELY LEGAL!

BARELY LEGAL's May issue is on sale March 15, 2011

I HAVE A SPECIAL LITTLE
SURPRISE FOR
MY CAMP LEADER.
8 3 3 6 2 5 4
1-800-TEEN-CLIT
ADULTS ONLY
ALL PEOPLE AFFILIATED WITH THIS AD ARE AT LEAST 18 YEARS OF AGE.
MOST MAJOR CREDIT CARDS ACCEPTED
ONLY $1.98-3.98 per min.

1-800-JACK-OFF
5 2 2 5 6 3 3
barely legal
PUSSY...
just for you
ADULTS ONLY!
ALL PEOPLE AFFILIATED WITH THIS AD ARE 18+
MOST MAJOR CREDIT CARDS ACCEPTED
ONLY $1.98 - $3.98 PER MIN.

How 'bout
a taste of
your lollipop
mister...
MATINÉE
SPECIAL
only
.67¢–.97¢ per min.
plus a small $3.97 connect fee.
private shows at
1-877-
TEEN-LUV
8 3 3 6 5 8 8
1-800-TEEN-LUST
8 3 3 6 5 8 7
$2.98 per min.
plus a small $2.98 connect fee.
All people affiliated with this ad are at least 18+ Most major credit cards accepted. Adults 18+ only